

TOTAL FOOT EXTENT	1800 SQ FTs	167 SQ. MTS
PROPOSED PLINTH	571 SQ FTs	53 SQ. MTS
OPEN SPACE	1229 SQ FTs	114 SQ. MTS
F&I COVERAGE	0.32	
	32%	

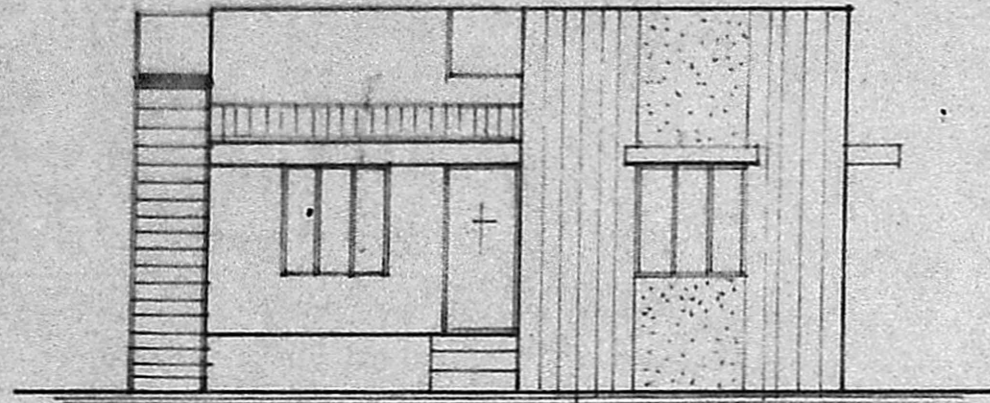

FRONT ELEVATION.

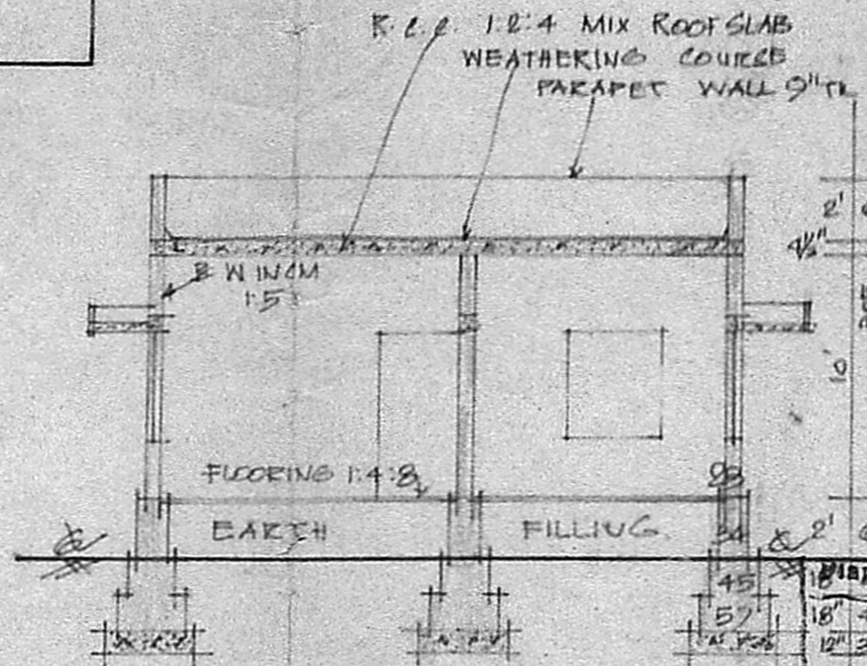

SECTION ON 'AA'

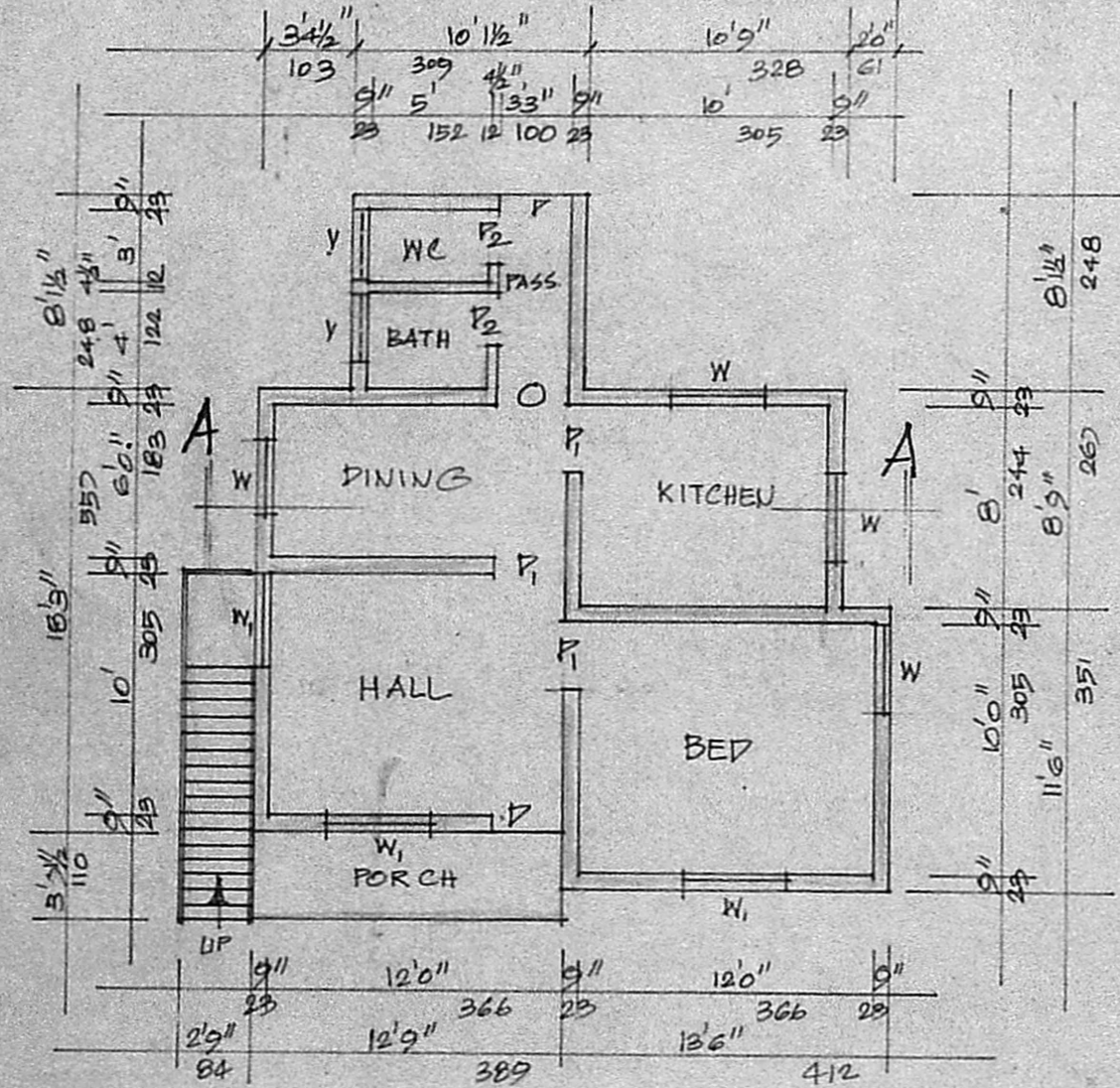

PLAN.

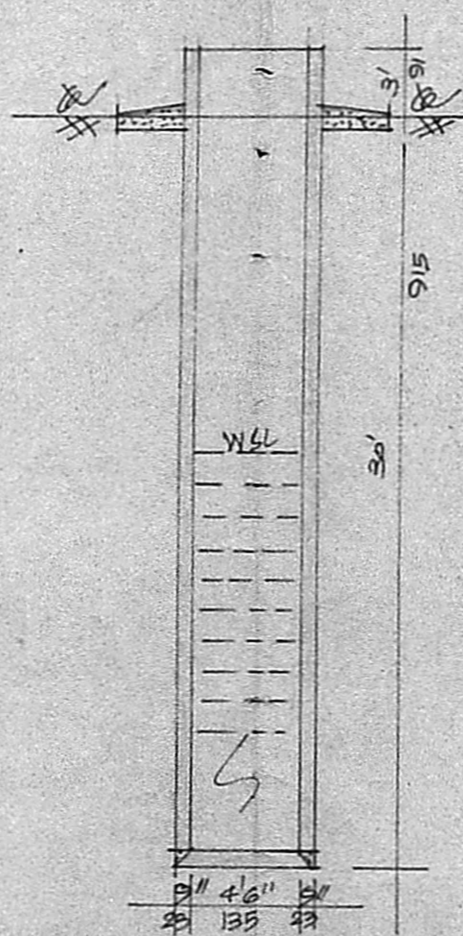

SEC. OF WELL.

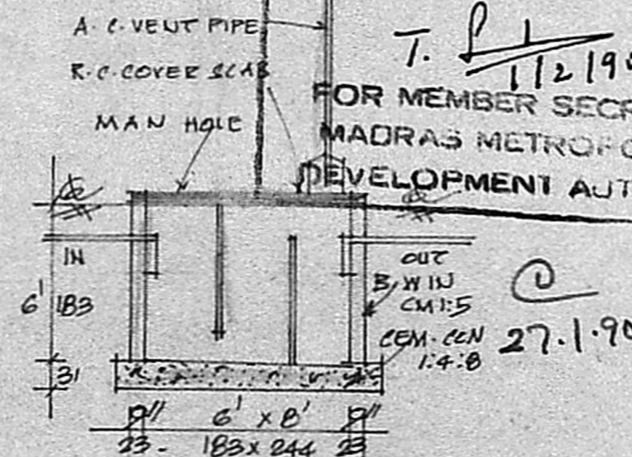

SEC. OF SEPTANK.

REFERENCE

P. DOOR	100 x 213
P1. DOOR	91 x 198
P2. DOOR	75 x 183
W. WINDOW	91 x 135
W1. WINDOW	135 x 135
V. VENT	91 x 61

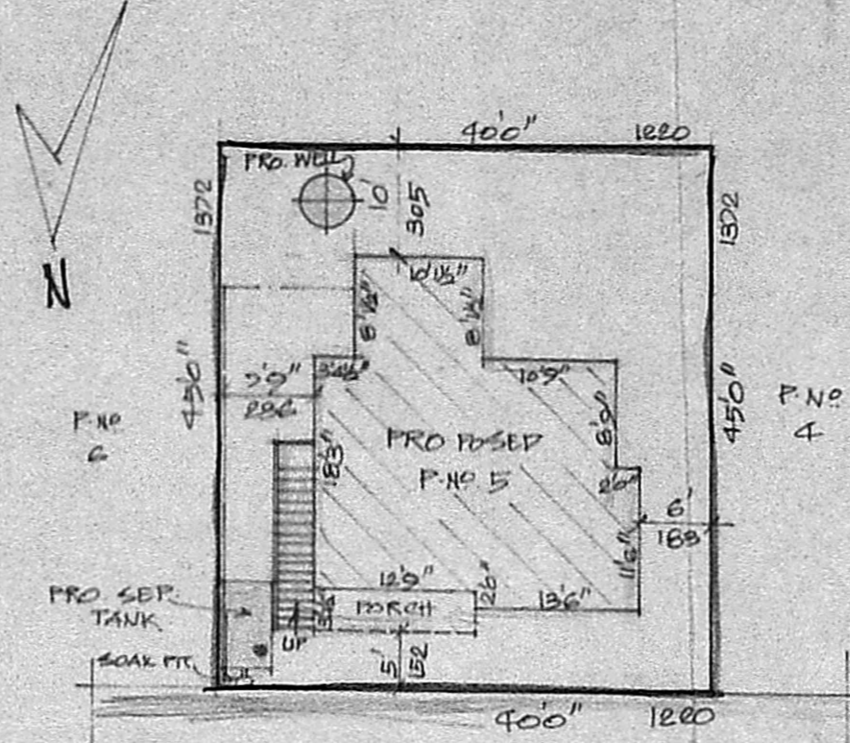

SITE PLAN.

SCALE 1:200.

REFERENCE COLOUR INDEX

P. DOOR	100 x 213	PROPOSED	[Symbol]
P1. DOOR	91 x 198		[Symbol]
P2. DOOR	75 x 183	ROAD	[Symbol]
W. WINDOW	91 x 135		[Symbol]
W1. WINDOW	135 x 135	SITE BOUNDARY	[Symbol]
V. VENT	91 x 61		[Symbol]

STAIR CASE DETAILS.

WIDTH	84 CMS
RAISE	17 CMS
TREAD	23 CMS

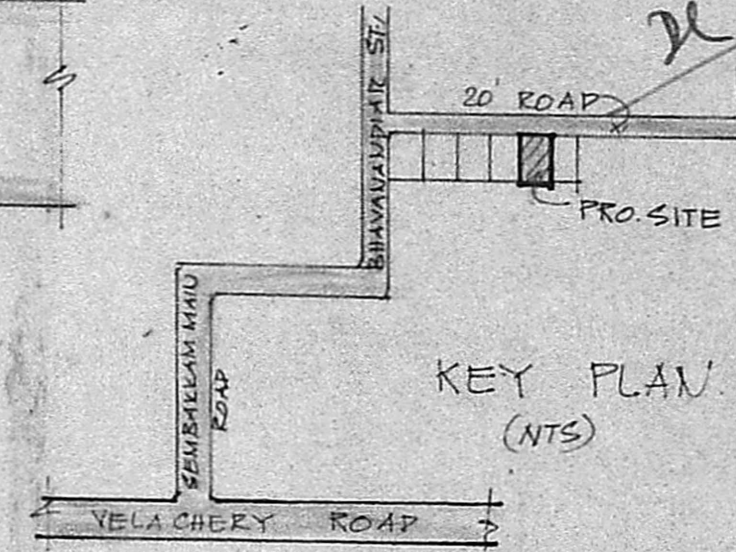

KEY PLAN (NTS)

Planning Permit No. A/95/20
APPROVED
 Subject to the conditions in this office letter.
 No. A/2437/M/1-2-90
 T. P. 1/12/190
 FOR MEMBER SECRETARY
 MADRAS METROPOLITAN
 DEVELOPMENT AUTHORITY

PLAN SHOWING THE PROPOSED CONSTRUCTION OF A HOUSE IN S.NO. 112/1&3A OF SEMBAKKAM VILLAGE. (VILLAGE SITE). SEMBAKKAM TOWN PANCHAYAT LIMITS. SAIDA PET TALUK. CHENGAI ANNA DISTRICT. SCALE 1:100 & 200.

C. U. Sudhakaram

OWNER

S. Komarajam
 K. Krishnarajan, LLCE,
 Consulting Engineer
 Licensed Surveyor
 MADRAS CORPORATION &
 TAMIL NADU MUNICIPALITY
 LICENSE No. 50 (Third Class)
 3, Brinca Street, Kumbakonam, Tamil Nadu
 WEST TAMIL NADU - MADRAS-600 045
 I.E.